A

Synopsis Report

On

PROJECT TITLE:

"Autonomous AI Customer Support Agent"

Partial fulfillment of the requirement for the Diploma Computer Science & Engineering

Third Year Diploma in
Computer Science and Engineering

Submitted By:

Name of student	Enrolment No
Vikas V. Chavan	23411950157
Om L. Shinde	23411950116
Mandar G. Petkar	23411950172
Tauseef A. S. Ansar	234119501

For the Academic Year 2025 - 2026

Prof. M. V. Shastri

(HOD)
Computer Science & Engg

Prof. S. N. Khachane

(Principal)
Padm. Dr. VBKCOE, Malkapur

(Internal Guide)

(External Examiner)

CERTIFICATE

This is to certify that **Mr. Vikas V. Chavan, Mr. Om L. Shinde, Mr. Mandar G. Petkar, Mr. Tauseef A. S. Ansar**, of Fifth Semester diploma in Computer Science and Engineering of Institute Padmashri. Dr V. B. Kolte College of Engineering (1565) has completed the Project Planning Report having title **"Autonomous AI Customer Support Agent"** in group consisting of Four candidates under guidance of **Prof..**

Name& Signature of Guide **Name & Signature of HOD**

ACKNOWLEDGEMENT

With the deep sense of gratitude, we would like to thanks for guidance. We are very grateful to these intellectuals who did their best to help during our project work. It is our proud privilege to express deep sense of gratitude to, **Prof. S. N. Khachane,** Principal of **Padmashri Dr V. B. Kolte College of Engineering, Malkapur** for his comments and kind permission to complete this project. We remain indebted to **Prof. M. V. Shastri** (H.O.D of Computer Science & Engineering Department) for their timely suggestion and valuable guidance. The special gratitude goes to **Prof. C.S.Narkhede** for their expensive, excellent and precious guidance in completion of this work. With various industry owners or lab technicians to help, it has been our endeavor to throughout our work to cover the entire project work**.**

ABSTRACT

Modern businesses, startups, and agricultural sectors often struggle to provide timely, accurate, and continuous support to users due to limited human resources and fragmented information sources. The "**Autonomous AI Customer Support Agent**" is an **AI-powered** application designed to deliver intelligent assistance across **multiple domains** using conversational technology **and data-driven insights**. The system accepts user queries related to **business operations, startup planning, and farming practices**, processes the input to understand context and intent, and utilizes advanced language models to generate relevant, actionable responses. Once deployed, the agent can analyze diverse user requests and provide reliable guidance, recommendations, and problem-solving support in real time. This system enables round-the-clock assistance, improved decision-making, and increased operational efficiency for individuals and organizations, ultimately contributing to **enhanced productivity**, **accessibility**, and **user satisfaction.**

INDEX

Sr. No.	Name of the Topic	Page No.
1	Introduction	1
2	Objectives	1
3	Components Used	2
4	Technology Used	2
5	Working Principle	3
6	Block Diagram	3
7	Modules	4
8	Future Scope	4
9	Applications	5
10	Action Plan	6
11	Conclusion	7

• Introduction

Modern businesses, startups, and agricultural sectors face significant challenges in providing timely, accurate, and continuous support to users due to limited human resources and scattered information sources. Organizations often struggle to respond efficiently to customer queries, operational issues, and decision-making needs, especially when support is required across multiple domains simultaneously. If assistance is not available at the right time, it can lead to poor decisions, reduced productivity, financial loss, and decreased customer satisfaction.

In today's digital environment, a massive amount of business, market, and operational data is generated every day. However, this information is not always utilized effectively to provide real-time guidance or automated support. Artificial Intelligence is a powerful technology that can analyze large volumes of data, understand user intent, and generate meaningful responses that assist users in solving problems quickly.

The Autonomous AI Customer Support Agent is designed to provide intelligent assistance across business operations, startup development, and agricultural activities through a unified conversational platform. The system accepts user queries, processes the input to identify context and requirements, and uses advanced language models to generate relevant, actionable responses. This allows users to receive immediate guidance without waiting for human intervention.

This project aims to assist entrepreneurs, business owners, farmers, and general users by offering continuous support for decision-making and problem-solving. By using artificial intelligence, the system improves efficiency, reduces response time, and minimizes dependency on manual support services compared to traditional methods.

Many organizations and individuals still lack access to reliable advisory services, especially in remote or resource-constrained areas. Often, support is available only during limited hours, and expert consultation can be expensive or difficult to obtain. As a result, users may make uninformed decisions or delay important actions, which can negatively affect outcomes.

The traditional approach to obtaining guidance involves contacting experts, searching through multiple information sources, or waiting for customer support responses. This process can be slow, inconsistent, and costly. Small businesses, early-stage startups, and farmers are particularly affected because they may not have dedicated support teams or easy access to professional advice.

Therefore, there is a need for an automated system that can provide reliable support instantly using widely available digital platforms. Such a system should be intelligent, responsive, and easy to use for people with different levels of technical knowledge. By leveraging artificial intelligence, the platform can analyze user requests and deliver accurate, context-aware assistance across multiple domains.

• Objectives

1. To design and develop an artificial intelligence system for automated customer support
2. To analyze user queries and operational data to identify useful patterns.
3. To provide accurate guidance for business, startup, and farming related queries.
4. To provide fast and reliable responses for different types of user requests.
5. To help users in making better operational and strategic decisions.
6. To support continuous assistance and improved accessibility of support services.

- ## Components Used

1. **Python**

Python is the main programming language used to develop this system. It is easy to use and widely supported for machine learning applications.

2. User Data Input

User queries and contextual information are used to generate appropriate responses. It contains details related to business, startup, and agricultural requirements.

3. Development Environment

An integrated development environment is used to write and execute Python code. It is helpful for backend development and system integration tasks..

4. NumPy

NumPy is used for numerical calculations and handling arrays.

5. Pandas

Pandas is used to read, process, and analyze the dataset.

6. Fast-API

FastAPI is a backend framework used to build and manage application programming interfaces.

7. Frontend Technologies

React and Tailwind CSS are used to design an interactive user interface.

8. Artificial Intelligence

A large language model accessed through OpenRouter is used for generating responses.

• Technology Used

Machine Learning, Supervised Learning, Classification Algorithm, Data Processing Techniques, AI Models, OpenRouter , Node.js

• Working Principle

The Autonomous AI Customer Support Agent works using Artificial Intelligence techniques. The process is as follows:

1. User queries related to business, startup, or farming activities are collected and submitted to the system as input.
2. The input is processed by cleaning unnecessary text and identifying important keywords to understand user intent accurately.
3. The request is then categorized into the appropriate domain for relevant processing.
4. The processed input is sent to an artificial intelligence model for response generation.
5. After the model processes the request, it prepares a context-aware and meaningful reply.
6. The system analyzes the generated output and ensures it addresses the user's problem effectively.
7. The final response is displayed as output, assisting users in decision-making and problem resolution.

- **Block Diagram**

User Input → Pre-processing → Language Model → Response Generation → Output Display

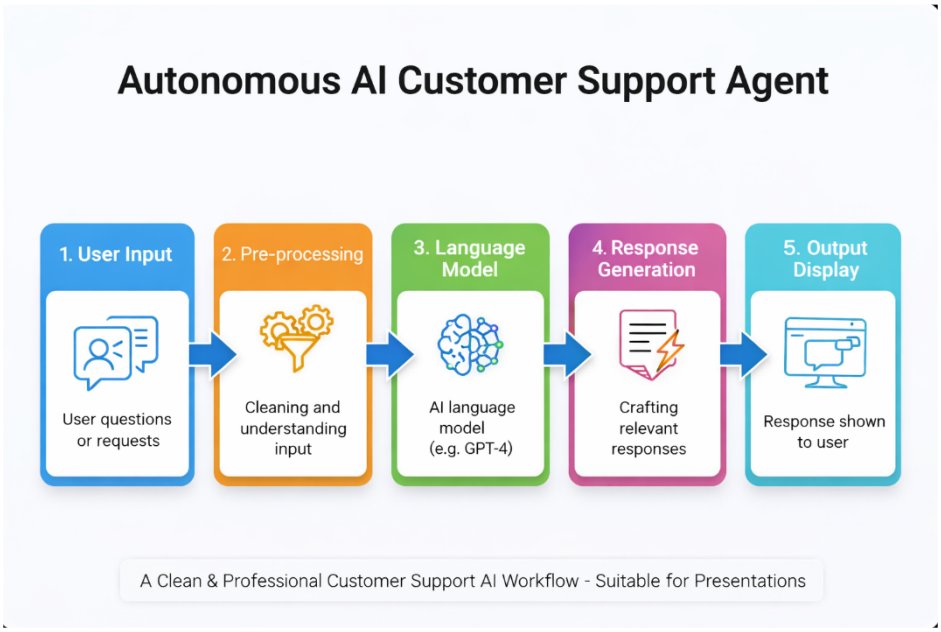

- **Modules of Diabetes Prediction System**

1. **User Input Module**
   - Collects user queries related to business, startup planning, and agricultural activities.
   - Data can come from text input, forms, or interactive chat interface.
2. **Input Processing Module**
   - Handles incomplete queries, irrelevant text, and ambiguous requests.
   - Performs keyword extraction to identify important information for response generation.
3. **AI Processing Module**
   - Sends processed input to an artificial intelligence model for analysis.
   - Uses advanced language models to generate context-aware responses.
4. **Response Generation Module**
   - Produces relevant guidance based on user requirements.
   - Optionally provides suggestions, recommendations, or action steps.
5. **Result Display / Output Module**
   - Shows the generated response clearly to the user.
   - Can include formatted text, summaries, or decision-support information.

- **Future Scope**

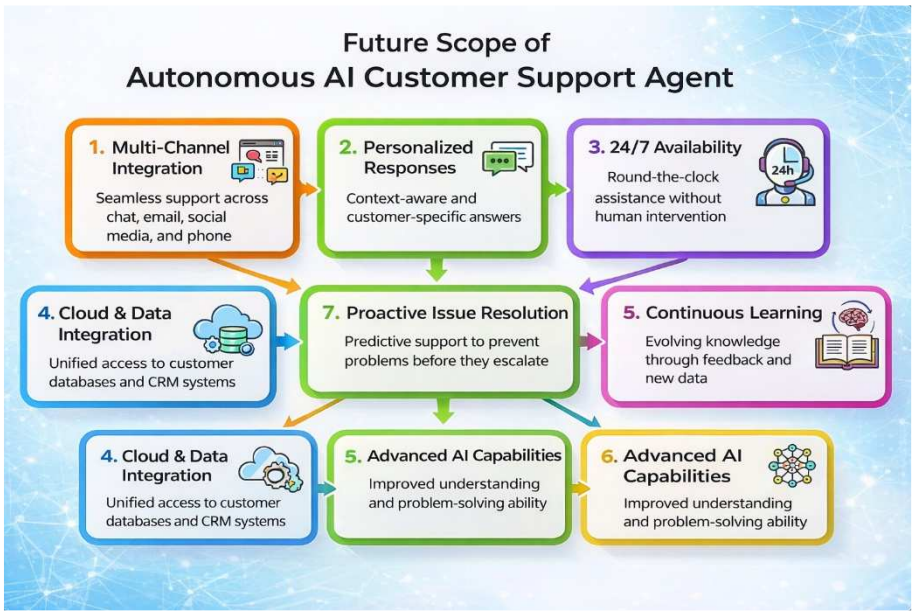

- Web-based system
- Mobile application integration
- Improved accuracy
- Real-time data / voice data use

- **Applications**

Applications of Autonomous AI Customer Support Agent

1. **Automated Customer Support**
   Helps provide instant responses to user queries across business, startup, and agricultural domains without waiting for human assistance.
2. **Business Decision Assistance**
   Assists entrepreneurs and organizations in decision-making by providing guidance based on operational needs and contextual information**.**
3. **Operational Efficiency Improvement**
   Enables users to resolve issues quickly and manage tasks effectively, reducing dependency on manual support services.
4. **Information Access and Analysis**
   Useful for organizations to analyze common queries, usage patterns, and support needs using collected interaction data.

- ## Action Plan

The following action plan outlines the activities, timelines, and deliverables for the development of the Companion AI system in alignment with the SPI course schedule.

Sr. No.	Description of Activity	Start Date	End Date	Remark
1	Topic selection & theme finalization for Autonomous AI Customer Support Agent			
2	Prepare synopsis & literature review on AI, NLP, and multi-domain support systems			
3	Define scope, objectives, and requirements (SRS preparation)			
4	Plan stages of development & prototype workflow design			
5	Design system architecture & block diagram for modules			
6	Prepare Project Report - I (documentation, diagrams, methodology)			
7	Project presentation (demo, Q&A, communication skills)			

- ## Conclusion

The Autonomous AI Customer Support Agent provides an efficient and reliable way to deliver intelligent assistance across business, startup, and agricultural domains using advanced artificial intelligence models. By analyzing user queries, contextual information, and operational needs, the system can support real-time guidance and improved decision-making.

This system not only assists organizations and entrepreneurs in handling support tasks but also empowers users to resolve problems independently. With accurate responses and easy-to-use interfaces, the Autonomous AI Customer Support Agent can play a significant role in improving productivity, accessibility, and overall service efficiency across multiple sectors.